

The My Babys Movements Trial

Prof Adrienne Gordon

Centre of Research Excellence in Stillbirth (Stillbirth CRE)
On behalf of MBM Team





I would like to acknowledge the Traditional Custodians of the land upon which we meet today, the homelands of the Shoshone, Paiute, Goshute and Ute tribes. I pay my respects to Elders past and present and acknowledge and celebrate First Nations people's ongoing connection to country, culture and family.



ANZ Guidelines prior to the trial

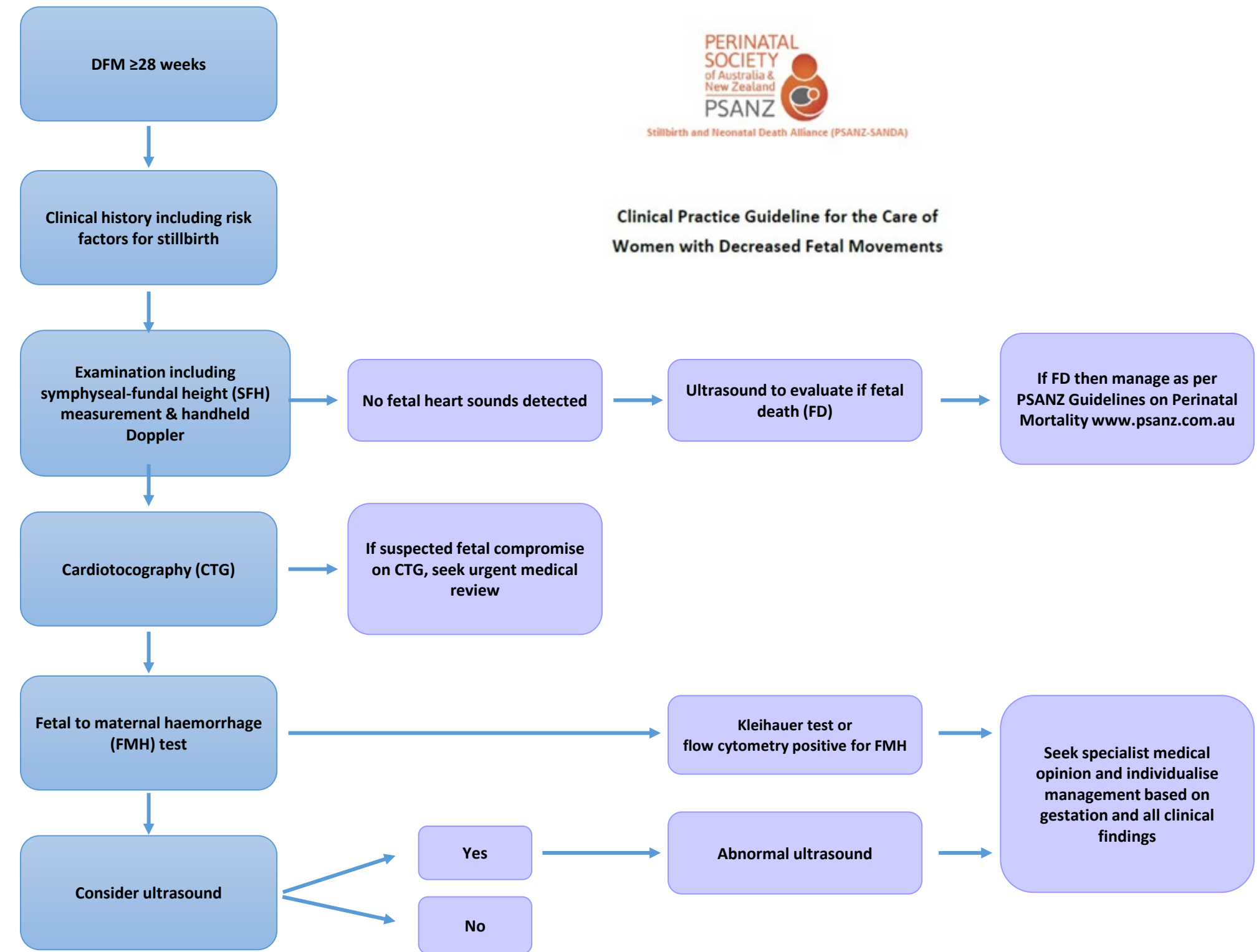
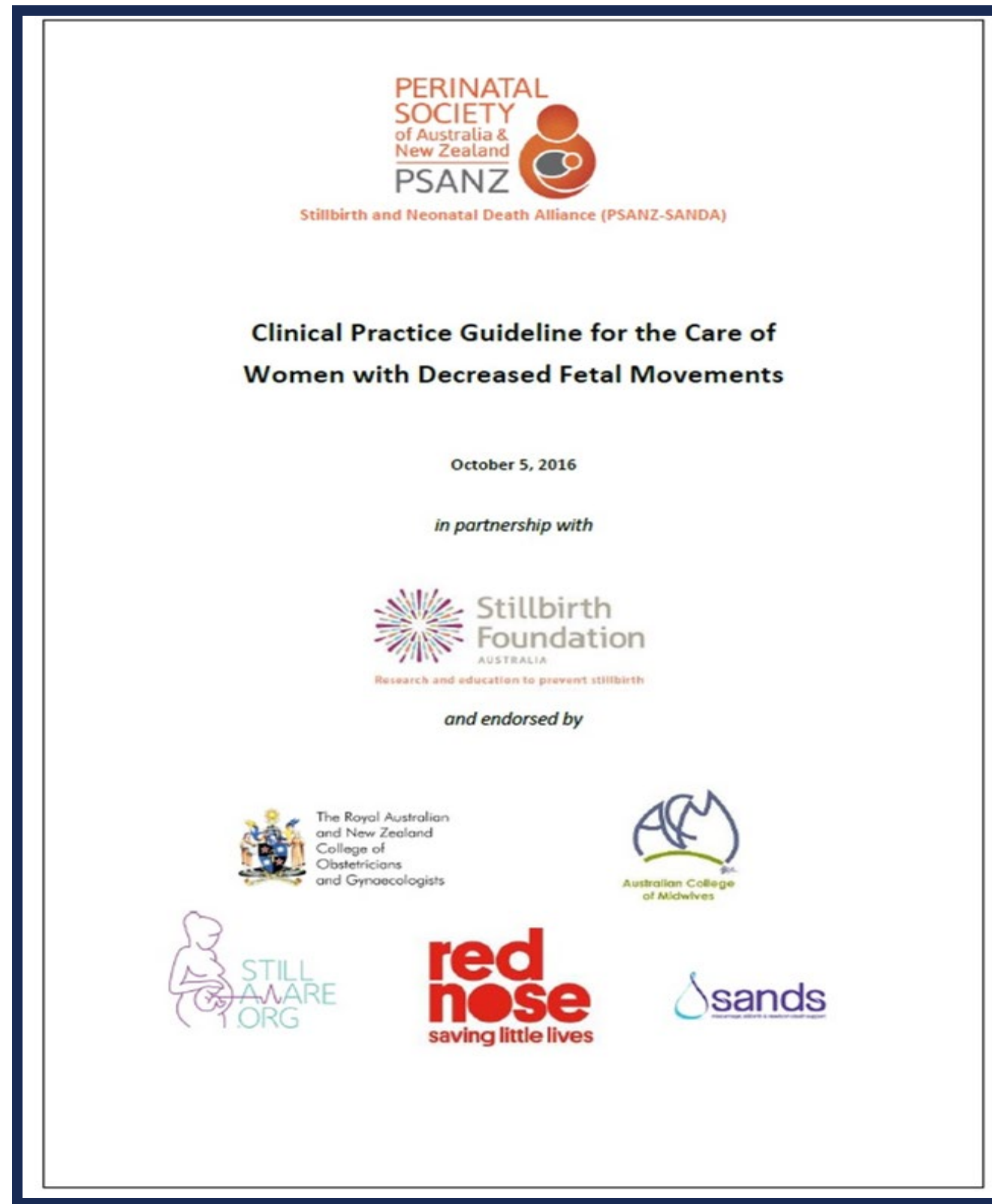

Trial Design – Stepped Wedge Cluster RCT

	Control period
	Intervention period
	Audit period
	Intervention stop date

Cluster	08 Aug 16	06 Sep 16	03 Oct 16	31 Oct 16	28 Nov 16	26 Dec 16	23 Jan 17	20 Feb 17	20 Mar 17	17 Apr 17	15 May 17	12 Jun 17	10 Jul 17	07 Aug 17	04 Sep 17	02 Oct 17	30 Oct 17	27 Nov 17	25 Dec 17	22 Jan 18	19 Feb 18	19 Mar 18	16 Apr 18	14 May 18	11 Jun 18	09 Jul 18	06 Aug 18	03 Sep 18	01 Oct 18	29 Oct 18	26 Nov 18	24 Dec 18	21 Jan 19	18 Feb 19	18 Mar 19	15 Apr 19	13 May 19		
1																																							
2																																							
3																																							
4																																							
5																																							
6																																							
7																																							
8																																							

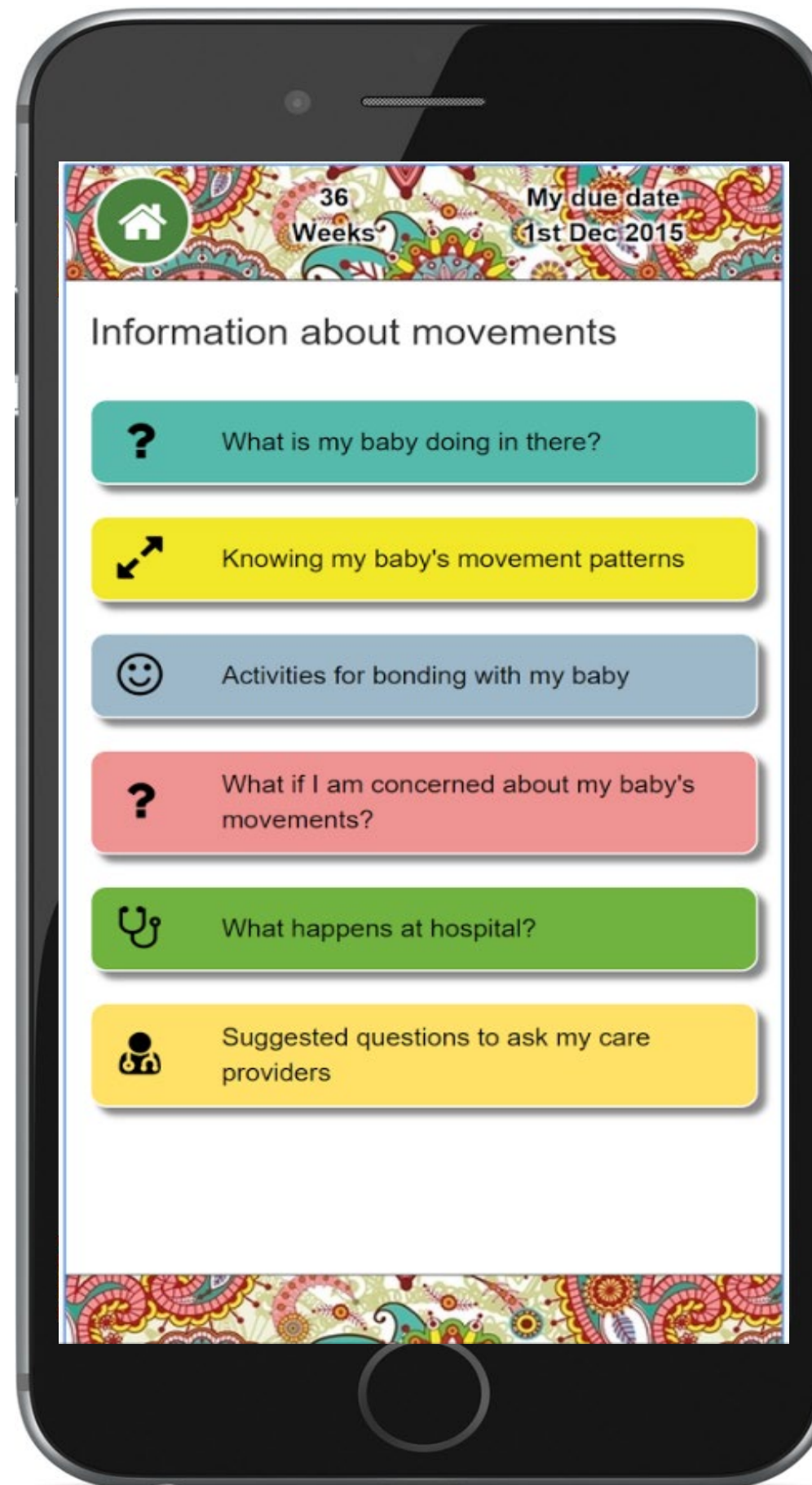
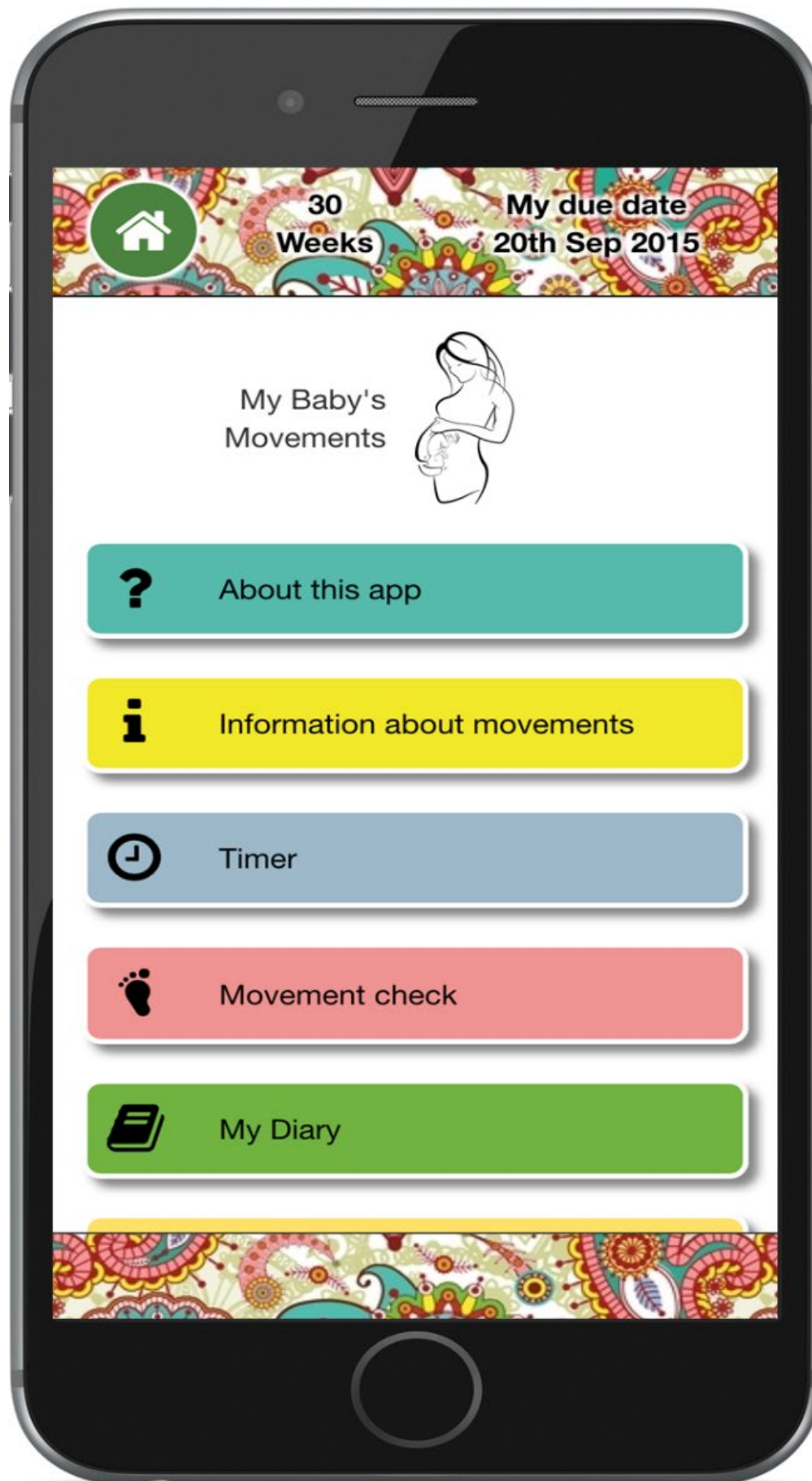

Trial Intervention Mobile App

Trial Intervention: Awareness and Education



The MBM journey for each site



CONSORT

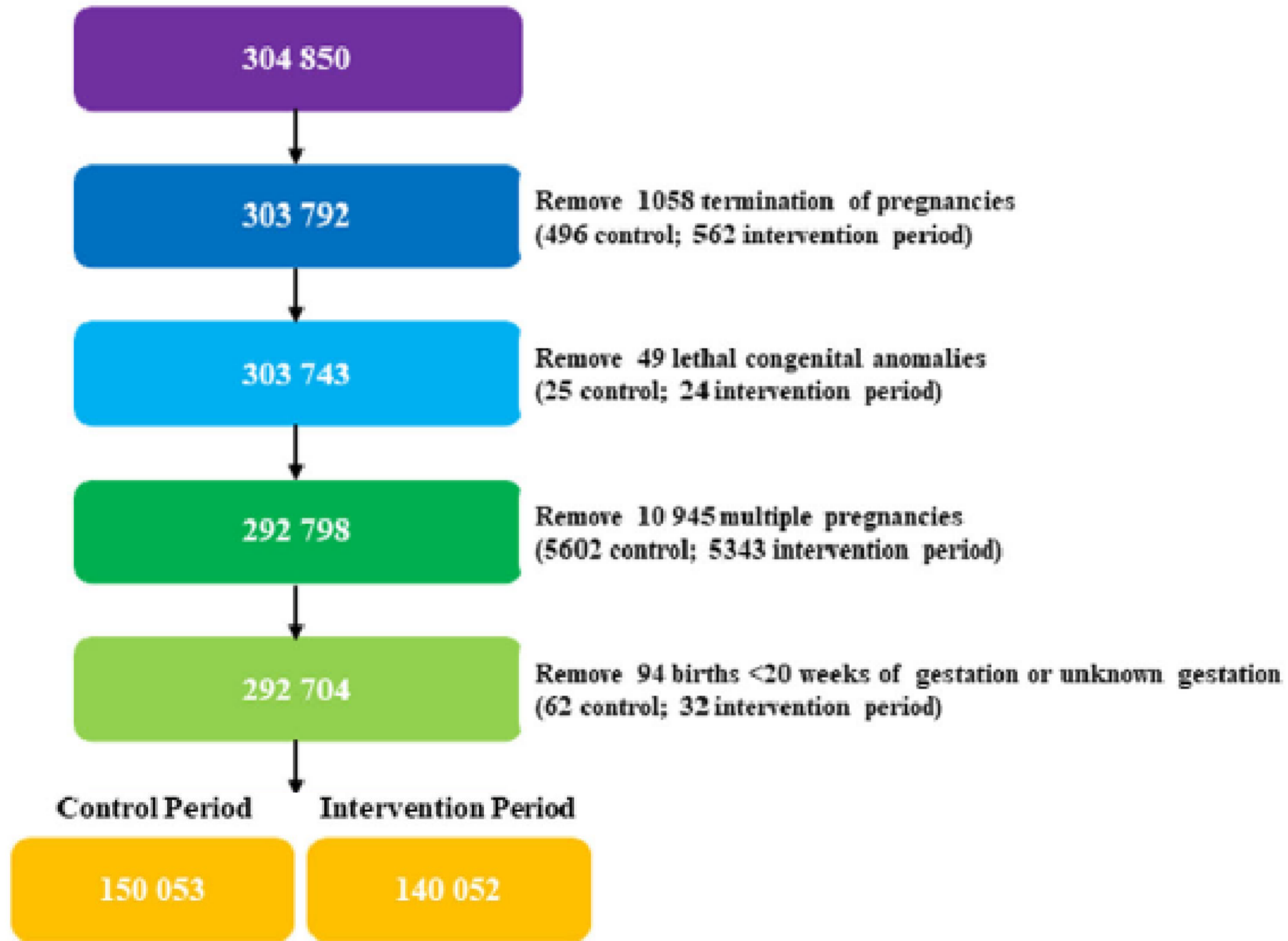

Maternal Characteristics

	Intervention n=140 052	Control n=150 053	Overall n=290 105
Maternal Age, years	30.1 [5.4]	31.1 [5.4]	30.1 [5.4]
Aboriginal and Torres Strait Islander	4 531 (3.2)	9 643 (6.4)	14 174 (4.9)
Body Mass Index			
Underweight <18.5	6 289 (4.5)	6 584 (4.4)	12 873 (4.4)
Normal 18.5-24.9	64 777 (46.3)	68 878 (45.9)	133 655 (46.1)
Overweight 25-29.9	33 337 (23.8)	33 729 (22.5)	67 066 (24.1)
Obese 30+	29 480 (21.1)	28 209 (18.8)	57 689 (19.9)
Smoking in pregnancy	10 541 (7.5)	9 517 (6.3)	20 058 (6.9)
Nulliparous	57 765 (41.2)	59 772 (39.8)	117 537 (40.5)
Pre-existing diabetes	4 064 (2.9)	3 116 (2.1)	7 180 (2.5)
Pre-existing chronic hypertension	1 461 (1.0)	1 405 (0.9)	2 866 (1.0)
Gestational diabetes	18 743 (13.4)	15 083 (10.1)	33 826 (11.7)
Antepartum haemorrhage	4 193 (3.0)	4 734 (3.2)	8 927 (3.1)

Primary Outcome

	Intervention	Control	aOR** (95% CI) P Value
Stillbirths \geq 28 weeks gestation	312/140 052	367/140 053	1.18 (0.93–1.50)
	2.2 per 1000	2.4 per 1000	P = 0.18



Time was the most (only) important confounder

Stillbirth rate 2.7/1000 in the first 18 months versus 2.0/1000 in the last 18 months

Secondary outcomes (≥ 28 weeks)

	Intervention	Control	aOR (99% CI)*** P value
Induction of labour	48 883/140 052 (34.9)	49 418/150 053 (32.9)	0.99 (0.96–1.03) P = 0.79
Caesarean section	44 499/140 052 (31.8)	47 838/150 053 (31.9)	0.99 (0.96–1.03) P = 0.84
Admission to neonatal nursery	13 611/139 740 (9.7)	17 707/149 686 (11.8)	0.90 (0.85–0.95) P < 0.01
Admission to neonatal nursery >48 hours	7573/140 052 (5.4)	9801/150 053 (6.5)	0.94 (0.87–1.01) P = 0.03
Composite adverse neonatal outcome	10 947/139 740 (7.8)	13 053/149 686 (8.7)	1.05 (0.99–1.12) P = 0.03
Small for gestational age 40+ weeks	3792/45 214 (8.4)	4159/50 006 (8.3)	1.07 (0.97–1.19) P = 0.07

Secondary end points (≥ 28 weeks)

	Intervention	Control	aOR (99% CI)*** P value
Induction of labour	48 883/140 052 (34.9)	49 418/150 053 (32.9)	0.99 (0.96–1.03) P = 0.79
Caesarean section	44 499/140 052 (31.8)	47 838/150 053 (31.9)	0.99 (0.96–1.03) P = 0.84
Admission to neonatal nursery	13 611/139 740 (9.7)	17 707/149 686 (11.8)	0.90 (0.85–0.95) P < 0.01
Admission to neonatal nursery >48 hours	7573/140 052 (5.4)	9801/150 053 (6.5)	0.94 (0.87–1.01) P = 0.03
Composite adverse neonatal outcome	10 947/139 740 (7.8)	13 053/149 686 (8.7)	1.05 (0.99–1.12) P = 0.03
Small for gestational age 40+ weeks	3792/45 214 (8.4)	4159/50 006 (8.3)	1.07 (0.97–1.19) P = 0.07

App Registration and SES

SEIFA RISK Rank	MBM Registered (N=45,589)	Non MBM Registered (N=77,587)
1 (Disadvantaged)	4,649 (10.2)	14,557 (18.8)
2	3,446 (7.6)	5,578 (7.2)
3	2,711 (6.0)	5,310 (6.8)
4	2,133 (4.7)	5,526 (7.1)
5	3,886 (8.5)	9,670 (12.5)
6	7,220 (15.8)	6,326 (8.2)
7	4,743 (10.4)	6,023 (7.8)
8	6,667 (14.6)	9,443 (12.2)
9	4,418 (9.7)	8,916 (11.5)
10 (Advantaged)	5,716 (12.5)	6,238 (8.0)

Women living in the most disadvantaged areas (SEIFA 1 and 2) were more likely to not be registered for MBM App (RR 1.5, CI 95% 1.4-1.5, P<0.001)

What about those who used the app?

	App user	Non-app user	Total
	<i>N</i> = 13 771	<i>N</i> = 126 281	<i>N</i> = 140 052
Maternal characteristics	<i>n</i> (%)	<i>n</i> (%)	<i>n</i> (%)
Age, years	30.9	30.9	30.9
<35	13 358 (75.2)	93 369 (73.9)	103 727 (74.1)
≥35	3413 (24.8)	32 906 (26.1)	36 319 (25.9)
BMI	26.1	26.0	26.0
Underweight/normal (<25)	7118 (52.5)	63 948 (53.1)	71 066 (53.1)
Overweight/obese (≥25)	6439 (47.5)	56 378 (46.9)	62 817 (46.9)
Smoker	723 (5.3)	9818 (7.8)	10 541 (7.5)
Nulliparous	8129 (59.0)	49 636 (39.3)	82 287 (58.8)
Country of birth			
Australia	7242 (52.6)	57 600 (45.6)	60 558 (43.2)
Other	6529 (47.4)	68 681 (54.4)	74 963 (53.5)
Indigenous Australian	315 (2.3)	4216 (3.3)	4531 (3.2)
Diabetes in pregnancy [†]	2060 (15.0)	18 003 (14.3)	20 063 (14.3)
Hypertension in pregnancy [‡]	758 (5.5)	5538 (4.4)	6296 (4.5)

What about those who used the app?

	App users <i>N</i> = 13 771	Non-app users <i>N</i> = 126 281				
Outcome measure	<i>n</i> (%)	<i>n</i> (%)	OR (95% CI)	<i>P</i> -value	aOR [†] (95% CI)	<i>P</i> -value
Stillbirth ≥28 weeks	23 (0.2)	289 (0.2)	0.73 (0.48, 1.12)	0.15	0.79 (0.51, 1.23)	0.30
Antenatal suspected	863 (6.3)	6817 (5.4)	1.17 (1.08, 1.26)	<0.01	1.02 (0.94–1.10)	0.613
SGA/FGR	5573 (40.5)	43 310 (34.3)	1.30 (1.26, 1.35)	<0.01	1.10 (1.06, 1.14)	<0.01
Induction of labour ≥28 weeks	782 (5.7)	4720 (3.7)	1.37 (1.26, 1.49)	<0.01	1.27 (1.17, 1.38)	<0.01
Induction of labour for or with DFM						
Caesarean section ≥28 weeks	4548 (33.0)	39 951 (31.6)	1.07 (1.03, 1.11)	<0.01	1.02 (0.98, 1.06)	0.30
Preterm birth	782 (5.7)	9091 (7.2)	0.78 (0.72, 0.84)	<0.01	0.81 (0.75–0.88)	<0.01
Early term birth (37 ⁺⁰ and 38 ⁺⁶ weeks' gestation)	4357 (31.6)	38 682 (30.6)	1.05 (1.01, 1.09)	<0.01	1.08 (1.04–1.12)	<0.01
Admission to neonatal nursery >48 h ≥28 weeks	744 (5.4)	6828 (5.4)	1.00 (0.92, 1.08)	0.98	0.87 (0.80, 0.94)	<0.01
Composite adverse neonatal outcome ≥28 weeks [‡]	990 (7.2)	9748 (7.7)	0.93 (0.87, 0.99)	0.03	0.87 (0.81, 0.93)	<0.01

Summary – MBM Trial

- Large sample size with the stepped wedge cluster designs
- Pragmatic and routinely collected data
- Background of existing guidelines
- Process outcomes are important but harder to collect
- Phone app alone is not enough however some benefits seen in those who did download
- Significant support and champions needed for site engagement
- Consumer engagement could have been greater
- Needs a cost-effectiveness analysis

Summary – MBM and Equity

- Women who used the app were more likely to be
 - In a first pregnancy
 - Born in Australia
 - Of higher socio-economic status
- Women who did not use the app were less likely to
 - Smoke
 - Be Indigenous

MBM Collaborators

Gold Coast University Hospital

David Ellwood, Cheryl Bailey

Logan Hospital

Janette Draper, Kerry Rushton, Karen Binns

Ipswich Hospital

Kim Lewis, Julie Eaton

Mater Mother's Hospital

Glenn Gardener, Marnie Nerdal-Bussell

Royal Brisbane and Women's Hospital

Yogesh Chadna, Katie Foxcroft, Annaliese Kirkham

Townsville Hospital

David Watson, Annemarie Lawrence, Cherie Boniface

Sunshine Coast University Hospital

Edward Weaver, Lauren Kearney

Cairns Base Hospital

Phillipa Cuttance, Nerissa Ward, Margaret Heenan

Nepean Hospital

Sue Downward, Peta Armstrong, Tracey Codner

Liverpool Hospital

Alan Adno, Deb Claire, Amrita Chandra

Royal Prince Alfred Hospital

Adrienne Gordon, Saleem Ahmedkhan

Royal Hospital for Women

Antonia Shand, Anne Lainchbury, Virginia Spear.

Royal North Shore Hospital

Jonathan Morris, Kristen Rickard

Monash Medical Centre, Dandenong Hospital and Casey Hospital

Christine East, Amanda Kendall, Veronica Abruzzo

Sunshine Hospital

Jo Said, Leanne Lynch

Royal Women's Hospital Melbourne

Della Forster, Robyn Mathews

Mercy Hospital for Women

Susan McDonald, Sue Walker, Jackie Free

Northern Hospital

Paul Howat, Michelle Goldsworthy, Nicole Carlon

Auckland Hospital

Katie Groom, Laura Mackay

Christchurch Hospital

Jo Gullam, Dianne Leishman

Middlemore Hospital

Charlotte Oyston, Kara Okesene-Gafa

Royal Darwin Hospital

Sujatha Thomas

Canberra Hospital

Boon Lim, Christine Burrows, Seddigheh 'Roya' Shamsi, Penny Maher.